SI Amendment #2

CYC Monroe Skyline Series
2022 Wednesday Nights
Chicago Yacht Club –
Monroe station May 11 – September 28, 2022

Change 4.2

Remove 4.2 ~~The Start for both courses will be south of the Outer Monroe Harbor Breakwater at a heading of 180° between the orange flag on the signal boat and the course side of an inflatable mark.~~

Replace – 4.2 The Start for both courses will be the orange flag on the signal boat and Chicago Harbor Outer Breakwater South End Light. The chart below shows the approximate location of the race committee. The race committee may or may not move for the finishes.

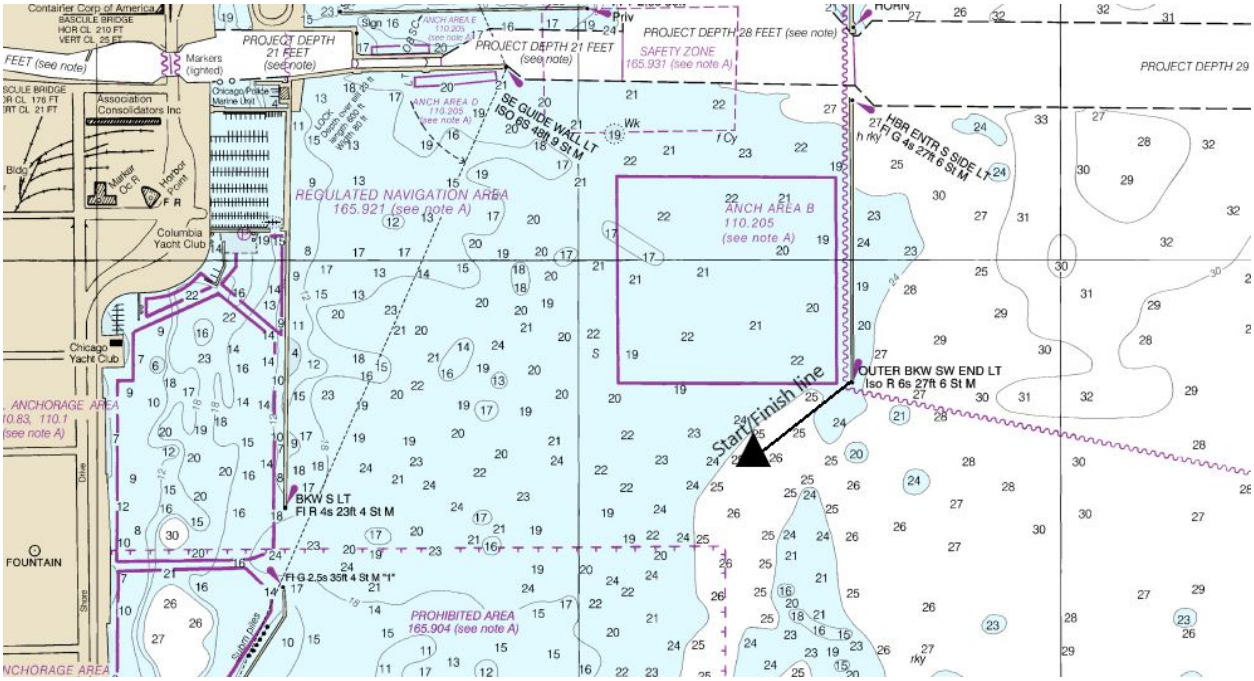

Not to scale

CYC Regatta Manager, Chuck Nevel
September 28, 2022
1435