



RACE WEEK 2022
Anacortes, Washington USA
AMENDMENT #2
To the
SAILING INSTRUCTIONS

ADDENDUM "A" COURSES

IS DELETED

And replaced with the diagrams and descriptions on the following pages:

Posted:

June 10, 2022

Signed:

A handwritten signature in black ink, appearing to be "S. G. All".

Principal Race Officer

SI ADDENDUM "A" – COURSES

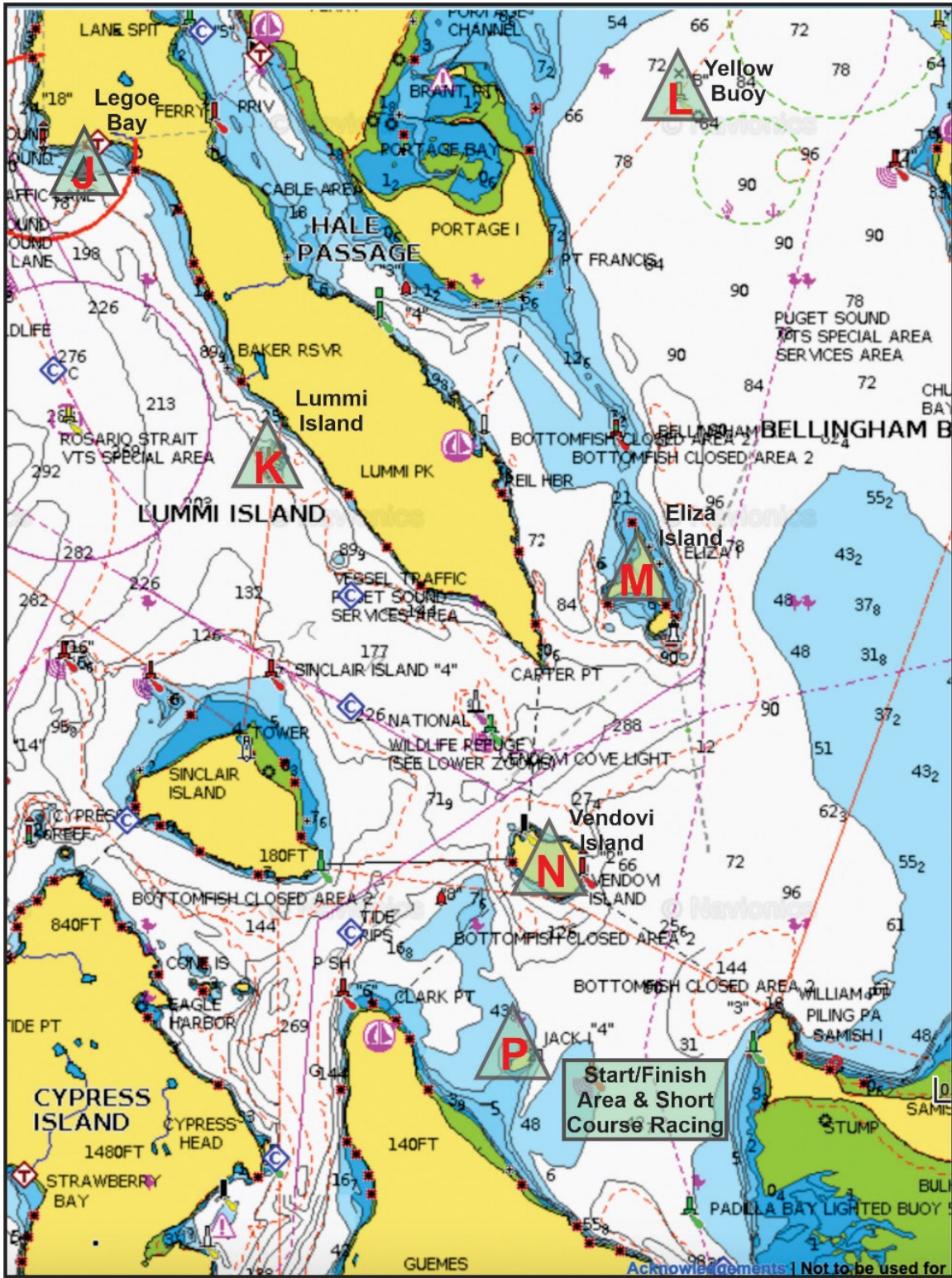

DESCRIPTION OF MARKS

Letter	Short Course Marks
A	Inflatable mark (Yellow)
B	Inflatable mark (Red)
G	Inflatable mark (Green)
X	Inflatable mark (Red)
Z	Inflatable mark (Red)

S	Start – all courses
F	Finish – all courses

Letter	Long Course (Fixed) Marks	
J	Legoe Bay	Inflatable mark, approx 48°42.79N, 122°42.83W
K	Lummi Rocks	Fixed mark, approx 48°40.171N, 122°40.133W
L	Bellingham Bay	Yellow Spar "B", approx 40°43.43N, 122°34.60W
M	Eliza Island	approx 48°39.17N, 122°35.06N
N	Vendovi Island	approx 48°36.62N, 122°36.37W
P	Jack Island	approx 48°34.88N, 122°36.75W

Courses will be displayed on the course boards on YC5 beginning with the Division number, followed by the marks to round in order, left to right. All marks are to be rounded to port.

START/FINISH AREA

ONE-DESIGN & PHRF SHORT COURSE RACING AREA

